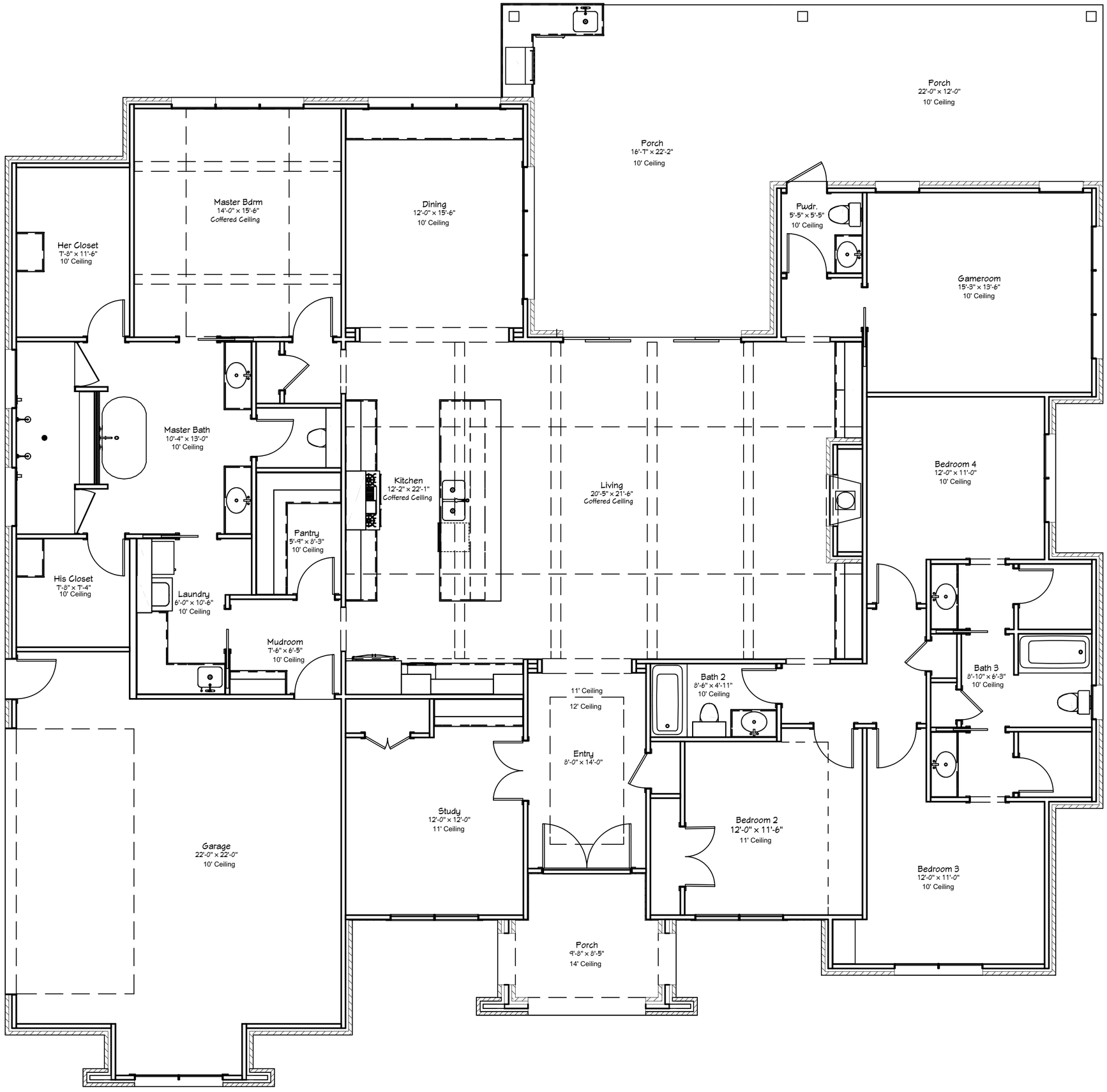
Porch
22'-0" x 12'-0"
10' Ceiling
Porch
16'-7" x 22'-2"
10' Ceiling
Master Bdrm
14'-0" x 15'-6"
Coffered Ceiling
Dining
12'-0" x 15'-6"
10' Ceiling
Pwdr.
5'-5" x 5'-5"
10' Ceiling
Gameroom
15'-3" x 13'-6"
10' Ceiling
Her Closet
7'-8" x 11'-6"
10' Ceiling
Master Bath
10'-4" x 13'-0"
10' Ceiling
Kitchen
12'-2" x 22'-1"
Coffered Ceiling
Living
20'-5" x 21'-6"
Coffered Ceiling
Bedroom 4
12'-0" x 11'-0"
10' Ceiling
Pantry
5'-9" x 8'-3"
10' Ceiling
His Closet
7'-8" x 7'-4"
10' Ceiling
Laundry
6'-0" x 10'-6"
10' Ceiling
Mudroom
7'-6" x 6'-5"
10' Ceiling
Bath 2
8'-6" x 4'-11"
10' Ceiling
Bath 3
8'-10" x 6'-3"
10' Ceiling
11' Ceiling
12' Ceiling
Entry
8'-0" x 14'-0"
Study
12'-0" x 12'-0"
11' Ceiling
Bedroom 2
12'-0" x 11'-6"
11' Ceiling
Garage
22'-0" x 22'-0"
10' Ceiling
Bedroom 3
12'-0" x 11'-0"
10' Ceiling
Porch
9'-8" x 8'-5"
14' Ceiling